Âòîðûé àíòèôîí

Ì àëûé çíàìåíåííûé ðàñïýâ

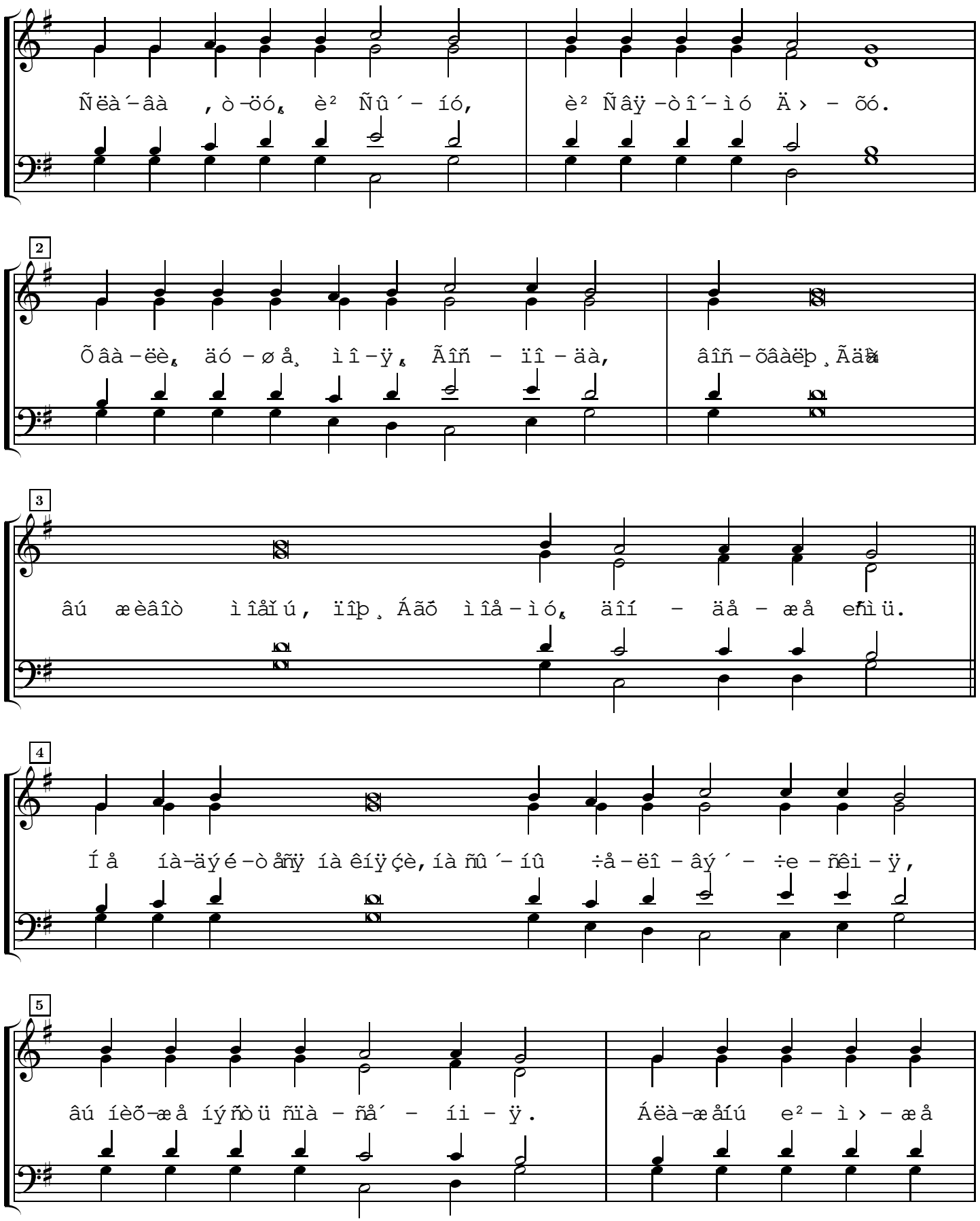

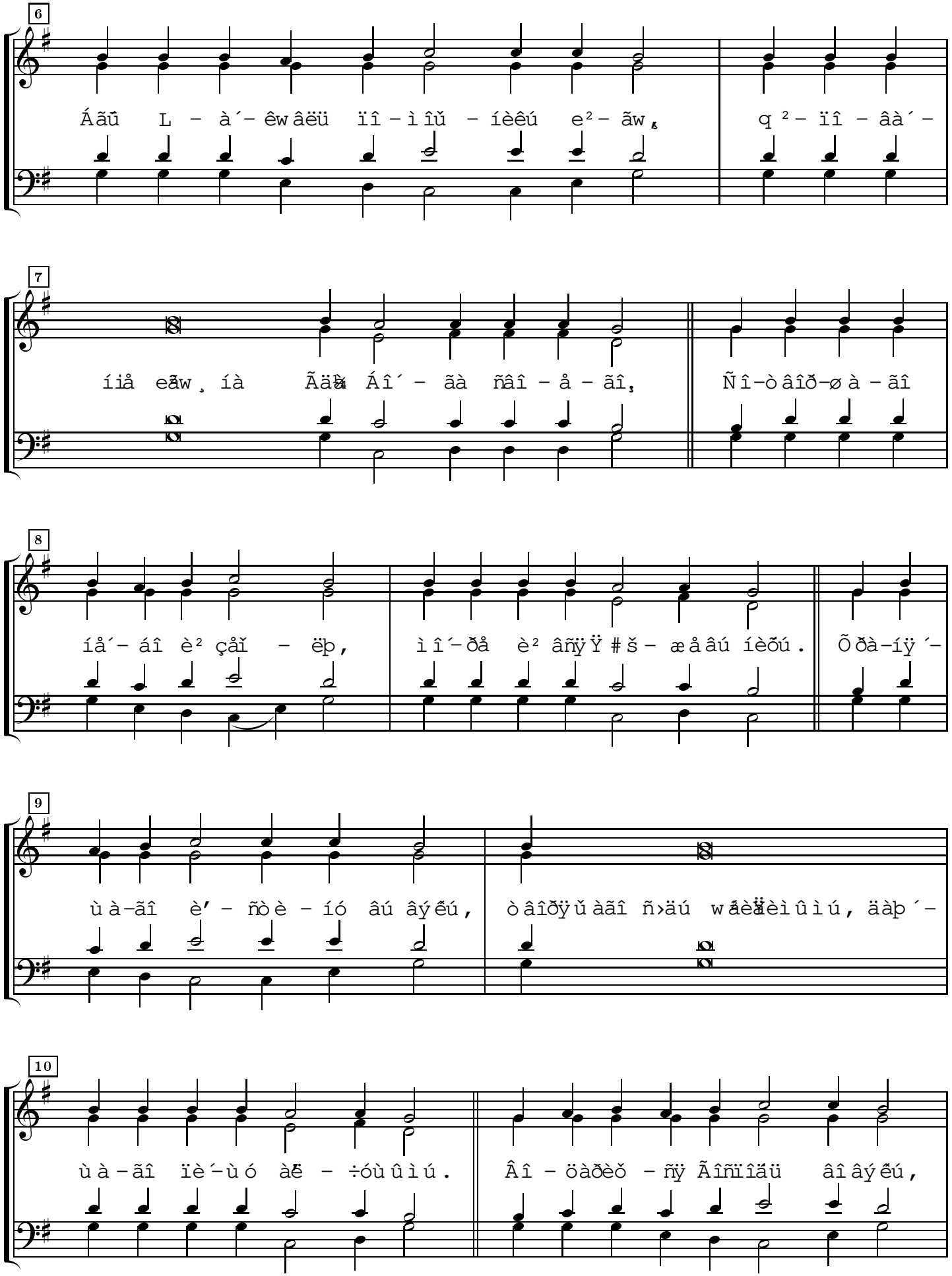
6
Áãú L – à´– êwâëü ïî – ìîǔ – íèêú e² – ãw¸ q² – ïî – âà´ –
7
íiå eãw¸ íà Ãäà Áî´ – ãà ñâî – å – ãî¸ Ñî–òâîð–øà – ãî
8
íå´ – áî è² çåǐ – ëþ, ìî´–ðå è² âñÿŸ#š – æåâú íèõú. Õðà–íÿ´ –
9
ùà–ãî è' – ñòè – íó âú âýéú, òâîðÿǔàãî ñ›äú wáèäèìûìú, äàþ´ –
10
ùà – ãî ïè´–ùó àë – ÷óùûìú. Âî – öàðèǒ – ñÿ Ãîñïîäü âîâýéú,

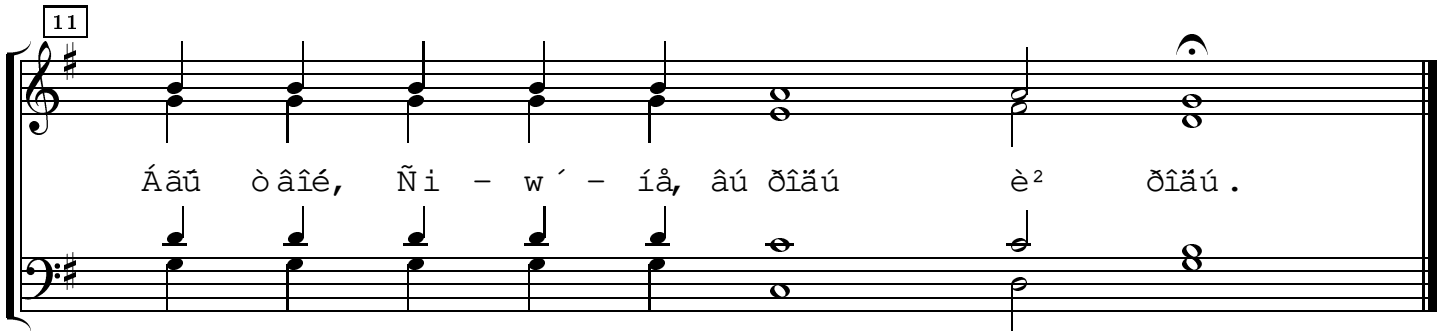

ííÿ: äèíîðîãíûé Ñíå: